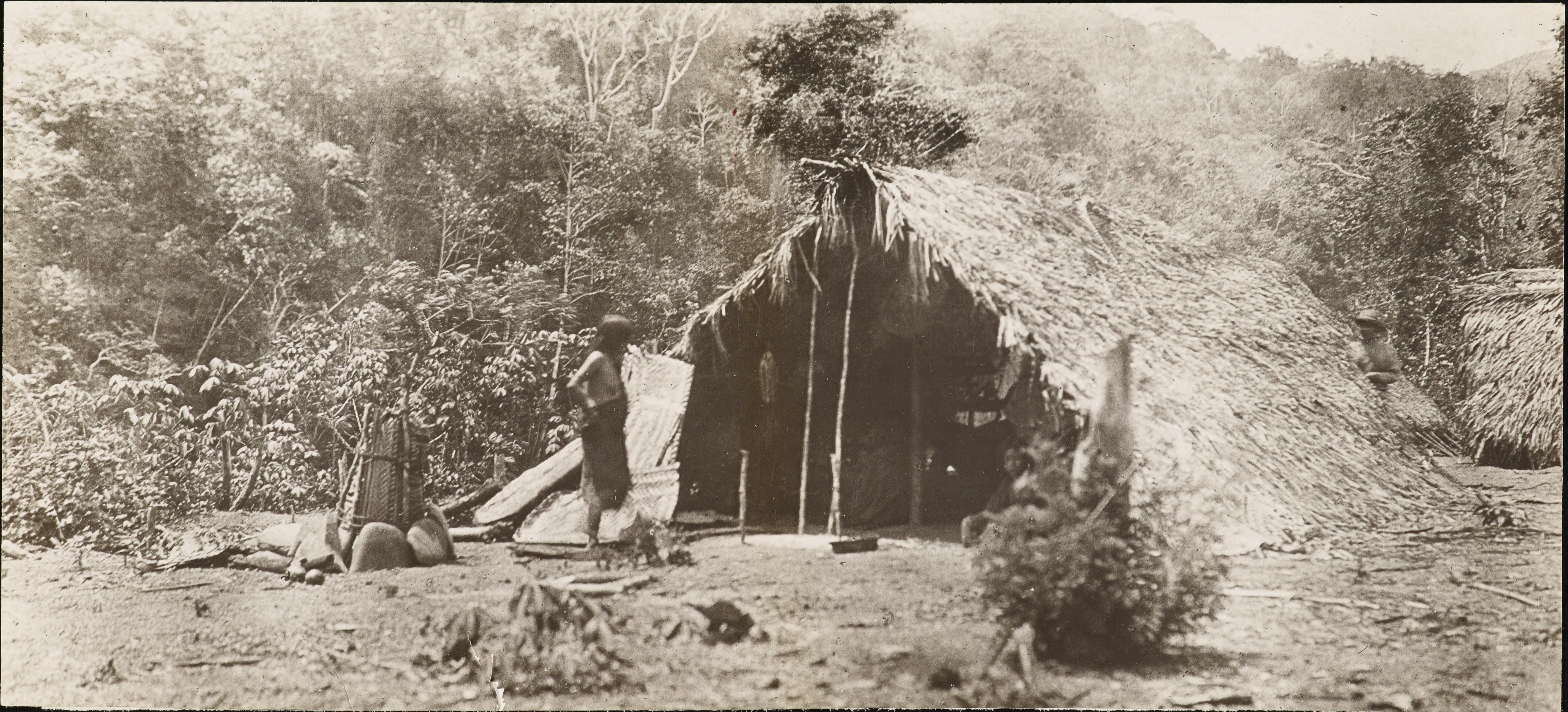

p. 161

6471

Indian (Machiganga) hut in the Cosireniato valley. at 1800 ft.